Class Session — Thursday, April 2 (Week 6)

1. Class Schedule

(30+5 min) × 4 Breakout discussion rounds 1–4

(30+5 min) Research Proposal Concept Statement — peer discussion

Students will discuss and refine each other's Concept Statements in groups.

Note: the +5 min in each block refers to a short break.

2. Discussion Leaders

1. Brandon: 11_ The role of ego integrity and despair in older adults' well-being during the COVID-19 crisis: the mediating role of need-based experiences

Open paper

2. Chisom Cynthia: 13_Inequality of what? Social exclusion in the e-society as capability deprivation

Open paper

3. Benjamin: 14_Critical Inquiry in a Text-Based Environment: Computer Conferencing in Higher Education

Open paper

3. Breakout Session Groups

Group 1 10 members	**Group 2** 7 members	**Group 3** 10 members
1. Addis Astatike Alem	1. 張安琪	1. Kosey K. Athanas
2. Dlamini Dlalisile Cynthia	2. 洪世博	2. Kibet Peter Rotumoi
3. Johan Satria Putra	3. 黃妤潔	3. Karrissa Zeneel Audinett
4. Pak Joash Ern Min	4. 陳博鈺	4. Mugwemi Faith Njoki
5. Riska Saputra	5. 黃子宜	5. Wangwe Moses Derrick
6. Siti Nurdianti Muhajir	6. 鄭嘉儀	6. Agustina Gunawan
7. Debir Molalgn Derese	7. 侯馨雯	7. Faith Chepkemoi
8. Momna Khattak		8. Tarus Kipkalis Dennis
9. Nguyen Thanh Huyen		9. Mathews Opiyo
10. Kimanzi Margaret Wanjiru		10. Azhar Hassan Mir

4. Course Slides (Week 6)

The course slides are supplementary materials to help readers have a complete picture of the assigned readings being discussed in the breakout session.

Open Google Drive folder

5. Assignment — Research Proposal Concept Statement

Due 7 week (to be presented in class in week 7). Please prepare a Concept Statement of **300–400 words + 1 diagram/figure**

Example:

Title	Rebuilding Capacity in Adult Third-Culture Kids through Digital Storytelling: A Mediated Moderation Model of Identity and Belonging
1. Background & Problem Statement	Chinese-speaking Adult Third Culture Kids (ATCKs), aged 18–30, face unique developmental challenges as they navigate Erik Erikson's psychosocial stage of Intimacy vs. Isolation. Repeated cross-cultural transitions act as a systemic disruption, leading to fragmented identity, chronic non-belonging, and eroded self-esteem.
2. Theoretical Framework & Hypothesized Pathway	Independent Variable (Crisis Disruption): Repeated cross-cultural transitions that fracture self-concept and social identity. Mediator (Digital Mobilization): Digital storytelling as a mediating technological agency — participants externalize fragmented experiences into digital formats (scripts, visuals, voiceovers). Moderator (Sustainable Adaptation Strategies): Structured narrative therapy themes (e.g., mapping cultural transitions, hidden strengths) based on White & Epston (1990). Primary Outcome (Capacity Rebuilding): Transformation from identity fragmentation to a re-authored, coherent multicultural self — measured via identity clarity, sense of belonging, and self-esteem.
3. Methodology & Measurement	The intervention integrates narrative coherence rubrics (1–5 scale) with pre- and post-assessments using validated instruments: the Aspects of Identity Questionnaire (Cheek et al.), the Sense of Belonging Scale, and the Rosenberg Self-Esteem Scale.
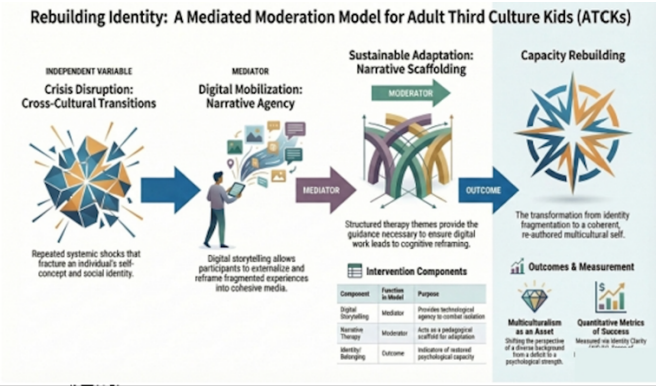
The written description must include a diagram showing the research framework.